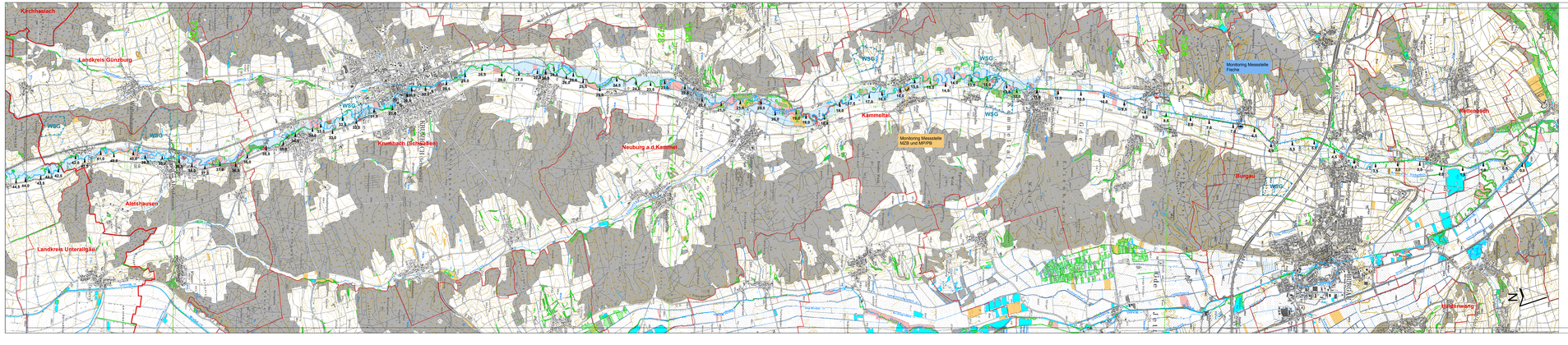
Kirchhaslach
Landkreis Günzburg
Landkreis Unterallgäu
Altstetten
Kammeltal
Kammel
Kammel
Kammel